WEDDING
client guide

CONTENTS

PG 1 | INTRODUCTIONS
PG 2 | GIVING BACK
PG 3 | WHAT TO EXPECT
PG 4 | ENGAGEMENT SESSION
PG 6 | WEDDING DAY TIPS
PG 7 | FREQUENTLY ASKED QUESTIONS
PG 9 | WEDDING COLLECTIONS
PG 10 | CONTACT & BACK COVER

Oh Hey!

Oh hey there! Thank you so much for contacting me about being your wedding or elopement photographer! I am honored to be considered to be by your side and take photographs of one of the greatest days of your life (yet)! I am so excited to share with you what your dream wedding photography could look like, and hope you feel like we are an excellent team. If you have any questions, please don't hesitate to reach out to me and ask away.

Giving Back

Working with Maxann Keller Creative not only means we will be capturing incredible images for you to cherish for the rest of your life, but we will also be building our community and the people in it. A portion of every MKC package and print order is donated back into the community and supports the missions of my partners' charities- The American Society for Deaf Children (ASDC) and The Rocky Mountain Elk Foundation. Check out my website for more information about how your photos are given back!

WHAT *to expect*

The Experience

Whether you are heading to a mountain top to elope underthe sunset, or you are having a grand wedding with hundreds of friends and family, I am here to help you have the most incredible day, documented with stunning photographs you will cherish for a lifetime.

First, we talk through the logistics, like date, timeline, locations, and events. Then, we start planning with your very own Pinterest Dream Board, Family Formals list, and more. This is your day, and we will be making it tailored to fit exactly how you imagine. Then, after a few follow-up calls and emails, it's time to celebrate! The best day of your life will be nothing short of extraordinary, unforgettable, and stress-free. The moment we start working together, I am here to support, celebrate, and cheer you on!

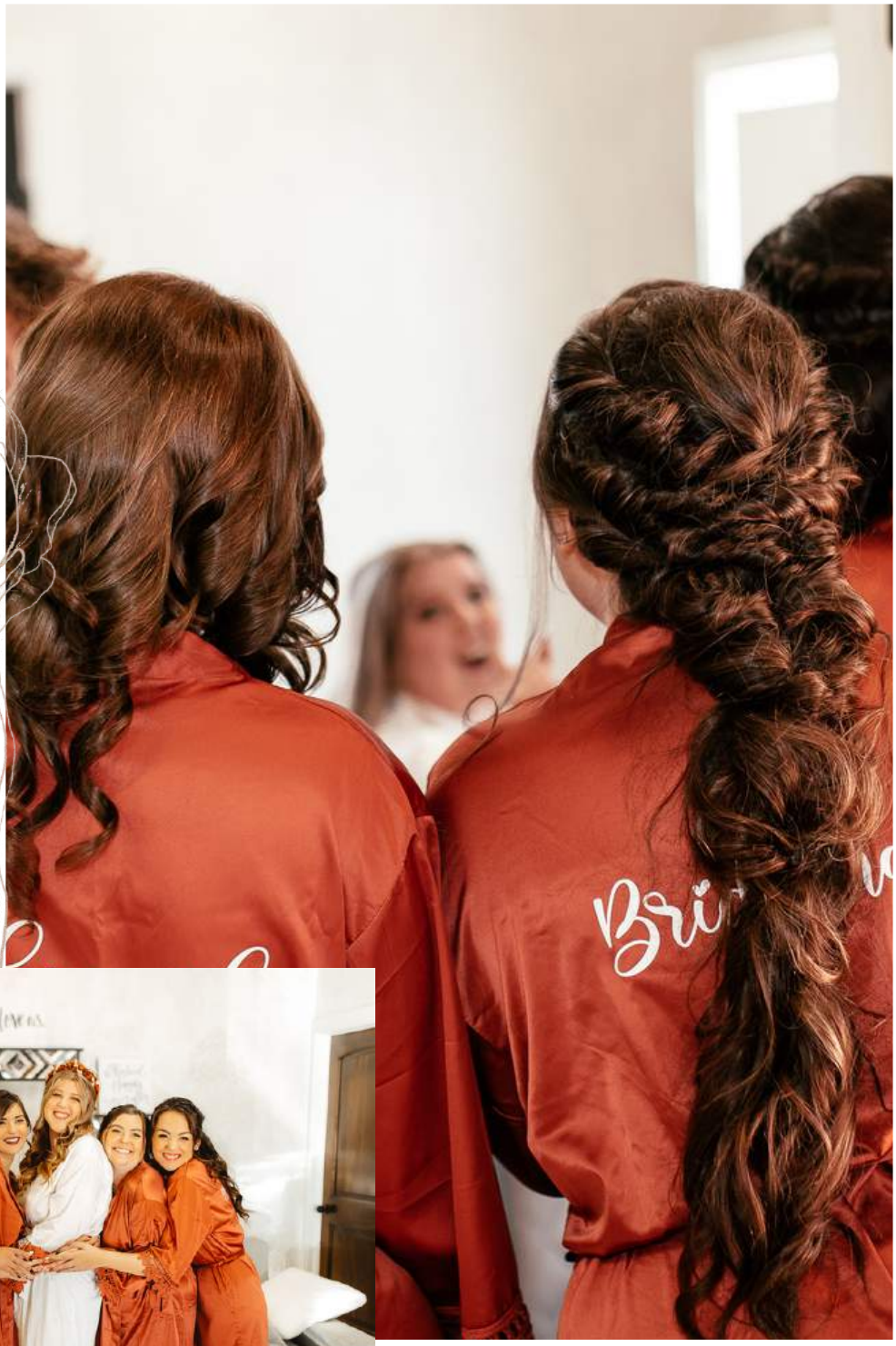

EVERY DETAIL MATTERS

Every moment of your wedding day is important to me. from laughing with your bridesmaids to walking down the aisle, to seeing grandpa bust a move on the dancefloor. I am here for it all.

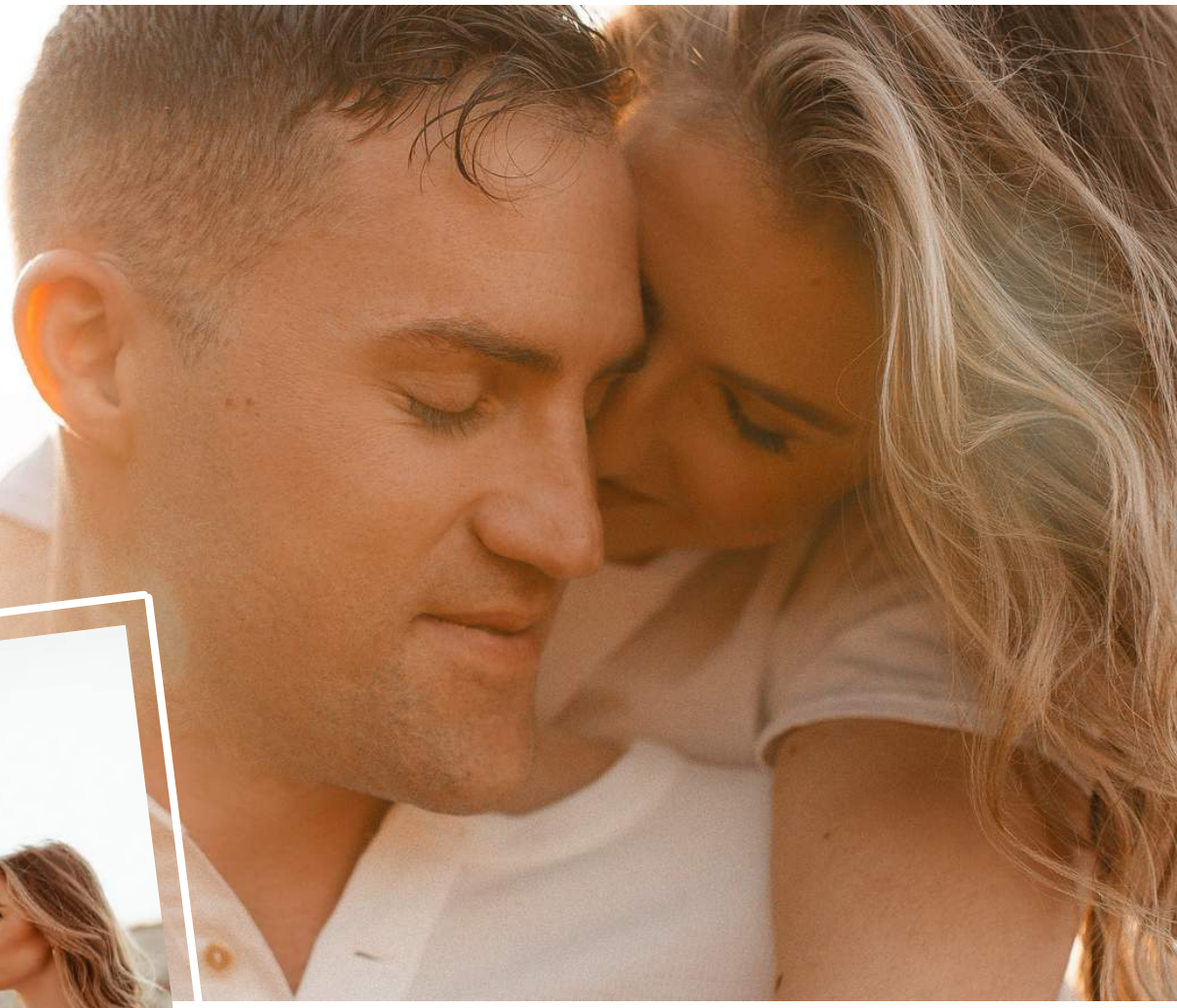

ENGAGEMENT *Session*

IT'S TIME TO CELEBRATE LOVE

Your engagement session is a call for celebration! Just think of it as the best date night you've ever had with a fly on the wall, taking pictures of you and your love enjoying each other to the fullest.

Don't worry, I will assist with anything you need, including wardrobe suggestions, location scouting, props, and more. All you have to do is show up ready to love on your future spouse and smile ear to ear. I will take care of the rest.

I GOT YOU COVERED!

Curious about what to wear for your engagement session? Don't worry one more minute. Once we have your engagement session booked, you receive a full guide on how to prepare for the session, what to wear, a color palette guide for the best colors and matching tips for you and your soon-to-be husband/wife.

As always, if questions arise or if you want to run an outfit choice by me, my number is yours to text or call. I am here to help you feel comfortable and confident every step of the way.

OUTFIT INSPIRATION *can be found*

WWW.PINTEREST.COM

WWW.LULUS.COM

WWW.BALTICBORN.COM

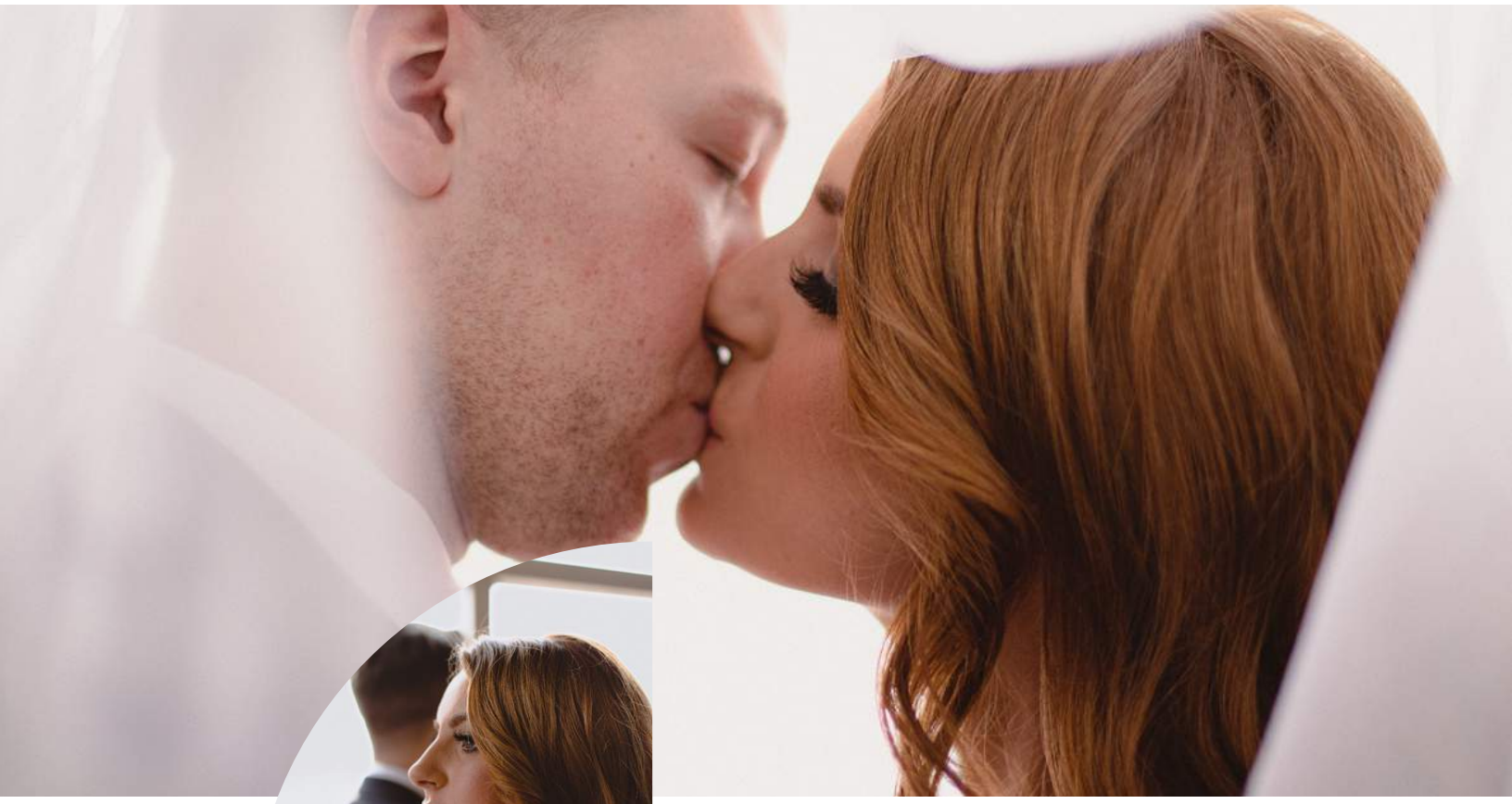

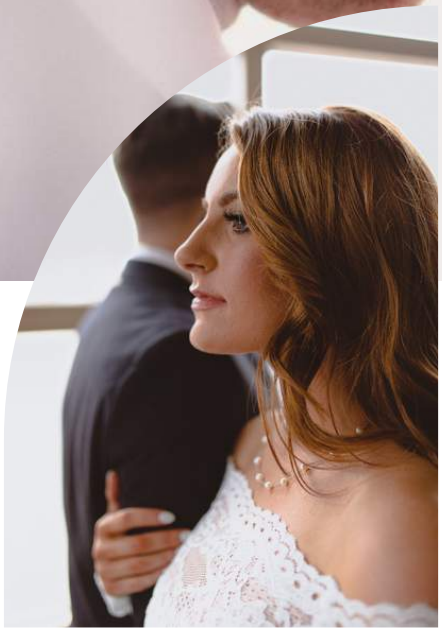

WEDDING *day tips*

PREPARE YOUR DETAIL BOX

Those beautiful detail shots are not just happenstance. The most beautiful detail shots are compiled and decorated with the contents of a Details Box provided by the Bride and Groom. This can be an old shoebox, a small plastic container, you name it. Include the items that you will want to be photographed together, like rings, garters, lace, ribbon, family heirlooms like watches or gifted jewelry, your save the dates, invites, and any florals you may want to scatter. The list provided are some examples of what to include but don't stop here- be creative and include the items that YOU will want to look back on years from now and remember their significance.

A FAMILY FORMAL LIST

Family formals may seem like an easy task, but without knowing the names and relationships of your closest relatives, it's very easy to forget which photos you've taken with who, the many combinations of family members from each side can lead to missed shots and moments that we would have wished we captured. Be sure to prepare a family formals list so your photographer can simply call out the names of your family members when it's time to snap those family formals so you don't have to go wrangle up Aunt Jo and Uncle Martin from the bar, or scramble with children playing off in the distance. You (and your family members) will be so glad you did!

FIRST LOOK *vs* DOWN *the* AISLE

THE MOST IMPORTANT THING TO REMEMBER ON YOUR WEDDING DAY...

It is your day and no one else's. First looks are always fun to do on your wedding day, as they offer the opportunity to have a special moment with just you and your groom, together to savor the last few minutes before you say I-Do. After the first look, you may also choose to do a number of photos that would otherwise wait until after the ceremony, running into cocktail hour.

But, if you prefer to wait until you walk down the aisle, I will capture the magical moment of you both locking eyes for the first time walking into your new journey together. I'll capture his look of excitement and pure joy as you enter into view. We can chat about your preferences and the pros and cons when we first meet.

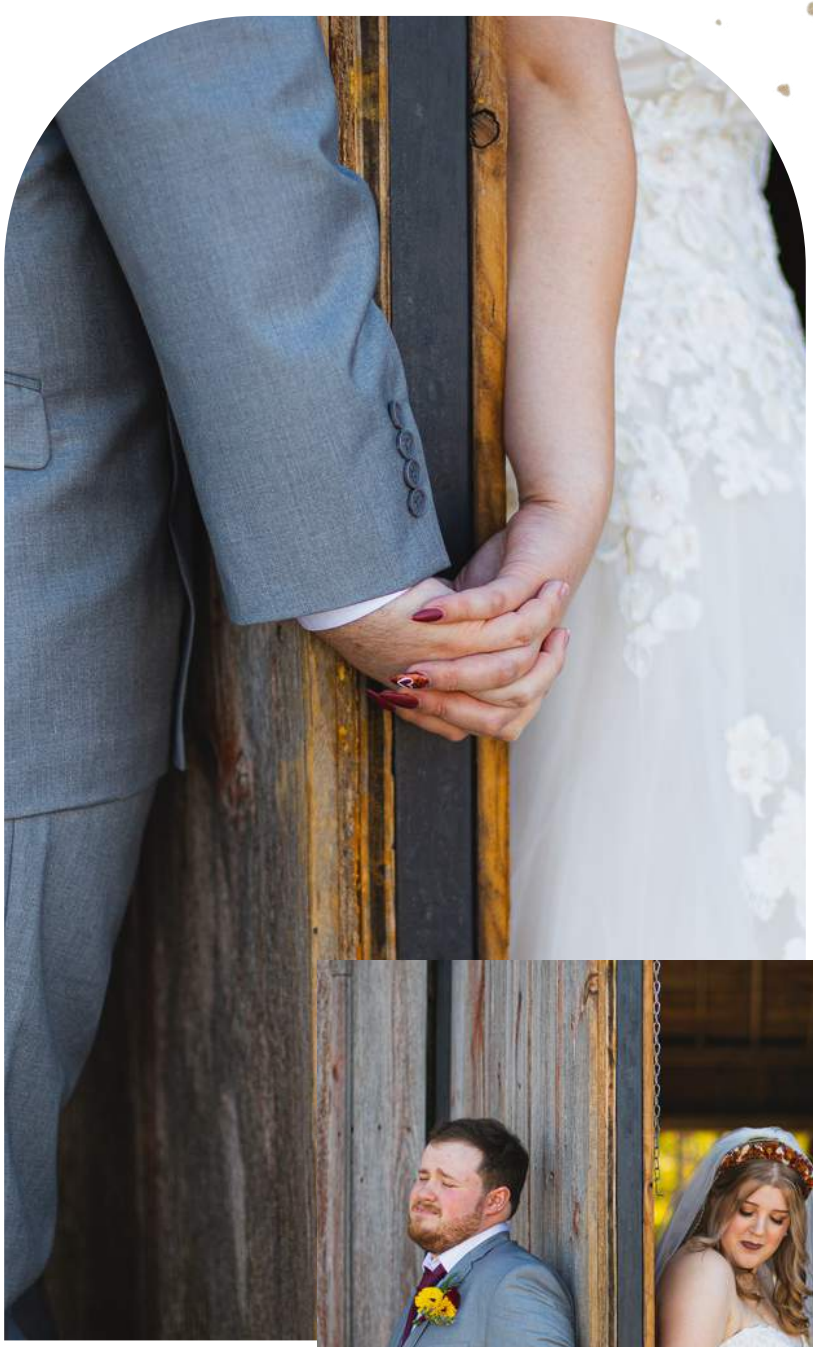

IT'S ALL IN *the details*

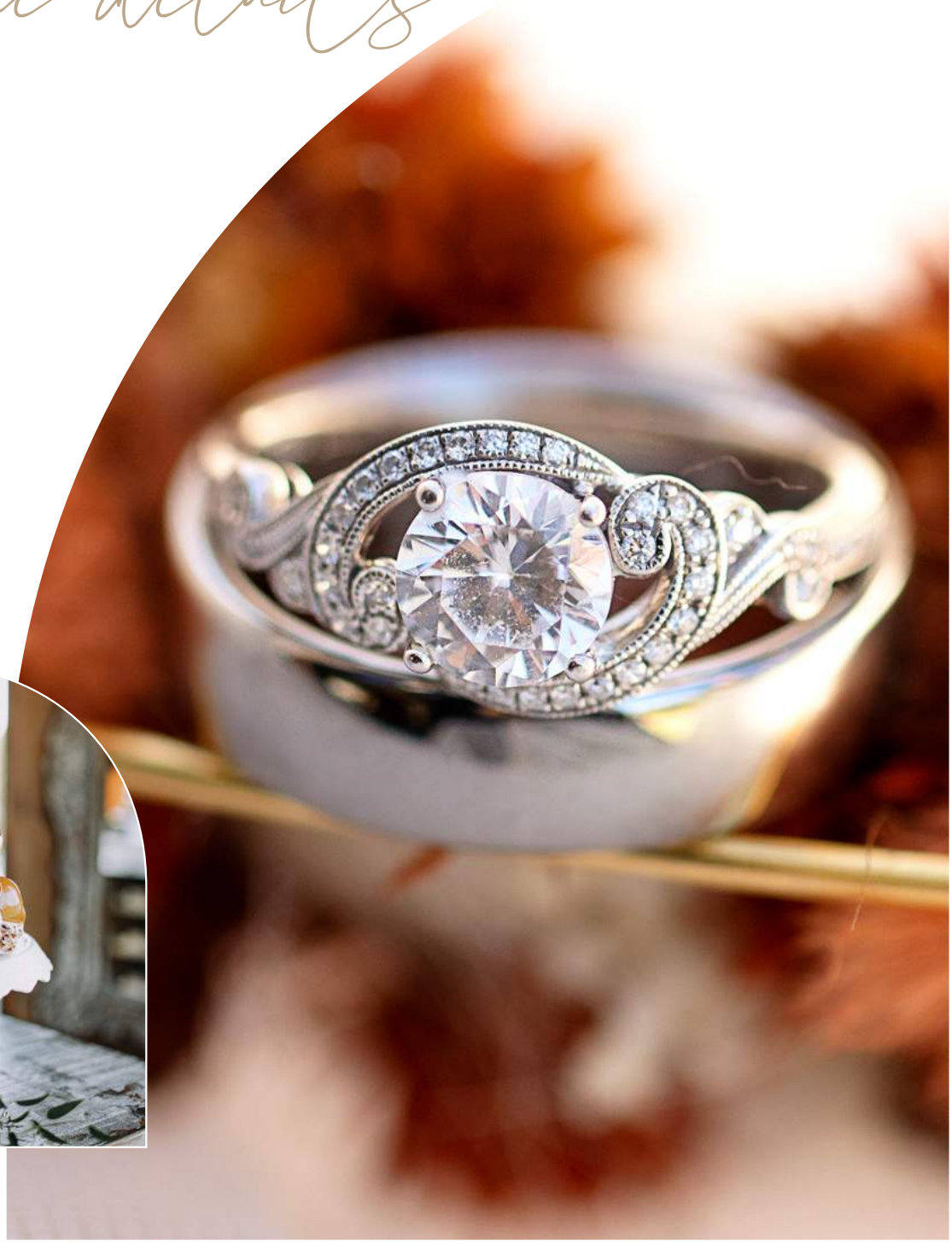

Kailee
&
Collin
TOGETHER W
INVITE

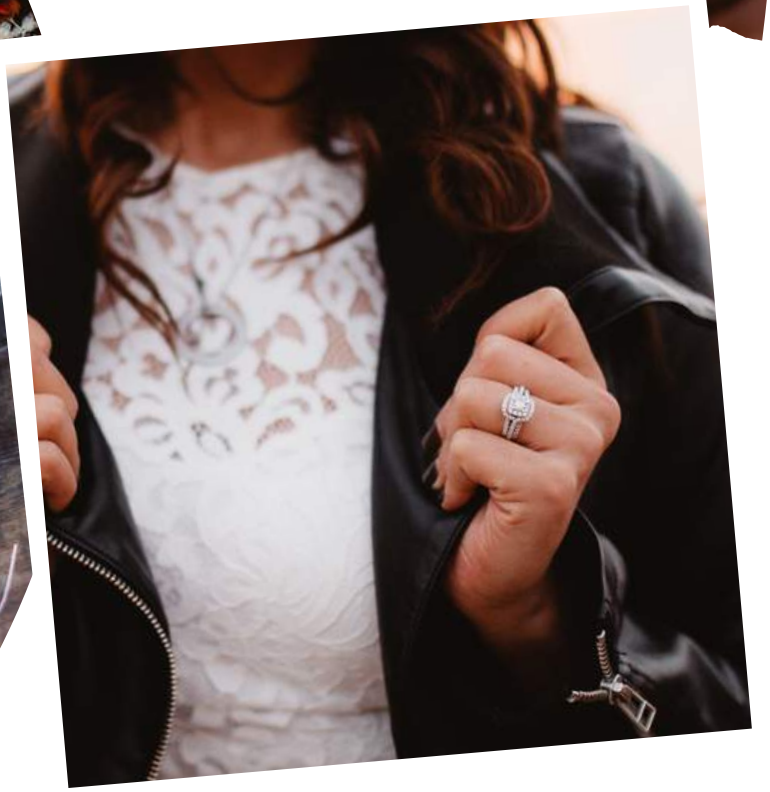

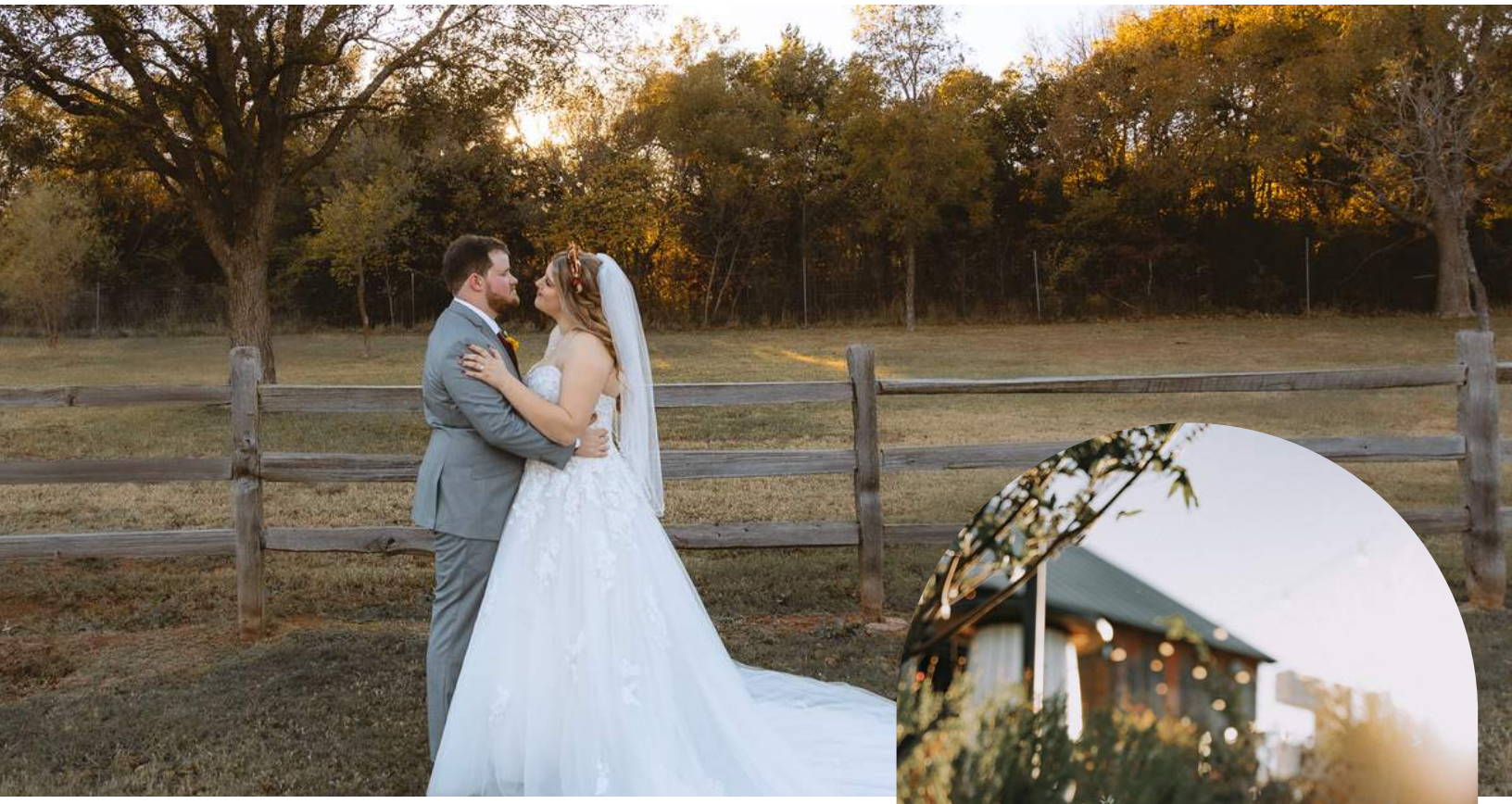

I LOVED WORKING WITH MAXANN! SHE IS SO ORGANIZED AND PROFESSIONAL. SHE TRULY PUTS HER HEART INTO EVERYTHING SHE DOES..." - HALIE C.

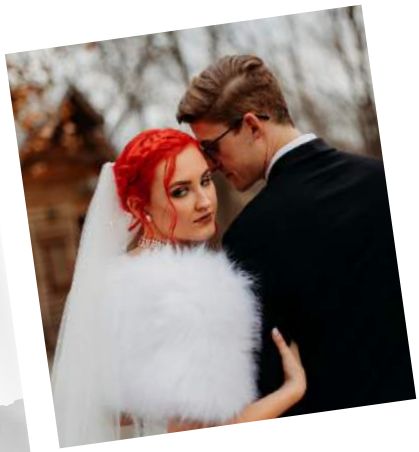

WEDDING
collections

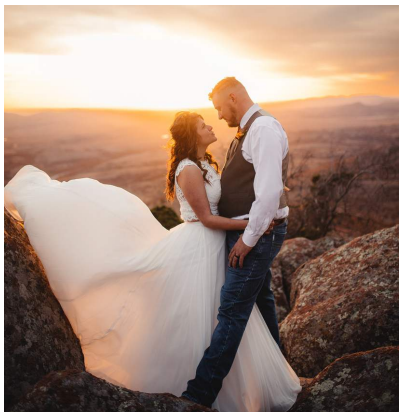

All packages are customizable

THE STANDARD PACKAGE
Starting at $1,950

- 6 hours of shooting
- 1 photographer.
- A beautiful online gallery with full digital print rights.
- Additional hours and add-ons are available!

THE FOREVER PACKAGE
Starting at $2,650

- 8 hours of shooting
- 2 photographers
- 1 Engagement Shoot
- Online Planning Boards
- A beautiful online gallery with full digital print rights.
- Additional hours and add-ons are available!

THE ETERNAL PACKAGE
Starting at $3,200.00

- 10 hours of shooting.
- 2 photographers
- 1 Engagement Shoot
- A beautiful online gallery with full digital print rights.
- Online Planning Boards and Resources
- Your very own professionally printed leather album
- Additional hours and add-ons are available!

"I JUST GOT MY GALLERY BACK FROM MAXANN AND MY JAW IS ON THE FLOOR. ALL OF THE PHOTOS ARE INCREDIBLE. SHE WAS SUCH A DELIGHT TO WORK WITH, I'D RECOMMEND HER 1000X OVER".- SAM E.

FREQUENTLY *Asked Questions*

HOW DO YOU PHOTOGRAPH WEDDINGS?

I love being by your side every step of the way. We will put together your timeline, preferred photo list, and more. I also offer you the chance to have a second photographer join us to capture every single detail. I take in each moment and emotion through my lens and create an everlasting snapshot sure to be cherished and treasured forever. My promise to you.

WHERE ARE YOU BASED AND DO YOU TRAVEL?

I'm based in Oklahoma and yes I love to travel! If you want me to photograph your wedding or elopement more than 120 miles from Lawton, OK, I do require a small travel fee. We can work through those details together depending on where your wedding or elopement takes place.

WHEN WILL WE GET OUR PHOTOS?

You will receive an online gallery link with all your photos within 6-8 weeks of your wedding day. You can download all the photos from the gallery but also share them, choose your favorites, and order prints!

HOW MANY PICTURES WILL WE RECEIVE?

For 8 hours of coverage, you will receive between 400 to 600 fully edited images.

MAKE IT *yours*

ENGAGEMENT SESSION

Add on an engagement session to your wedding or elopement package to include up to 1.5 hours of shooting. 2 Outfit choices and 2 locations. Maximum 125 high-resolution edited images.

LEATHERBOUND ALBUM

Let me take care of preserving those photos for you so you can look at them all whenever you want. You will receive your very own leather-bound photo album in the color of your choice to display all of your favorite photos taken from your special day. Your album will be delivered right to your doorstep with love for you to open and cherish forever.

BRIDAL PORTRAITS

Let's take an hour to focus on the Bride-to-Be. This hour is to focus on you in your dress, during your hair/makeup trial, or just to take photos of you in your gown in the location of your dreams! These portraits are the perfect addition to your package to hold on to for years to come as a special glimpse into your glow pre-wedding day.

PRINTS & *Other Products*

Upon receiving your photos, you also receive full print rights to share and print them as you wish! For your convenience, I also offer a full-service print shop directly IN your gallery. Simply select your favorites and add them to your cart, select the print sizes you want, and voilá! Your prints are destined for your doorstep just like that!

TRUST ME, *print the pictures!*

GET IN *touch*

HELLO@MAXANNKELLERCREATIVE.COM

MAXANNKELLERCREATIVE.COM

240-285-3396