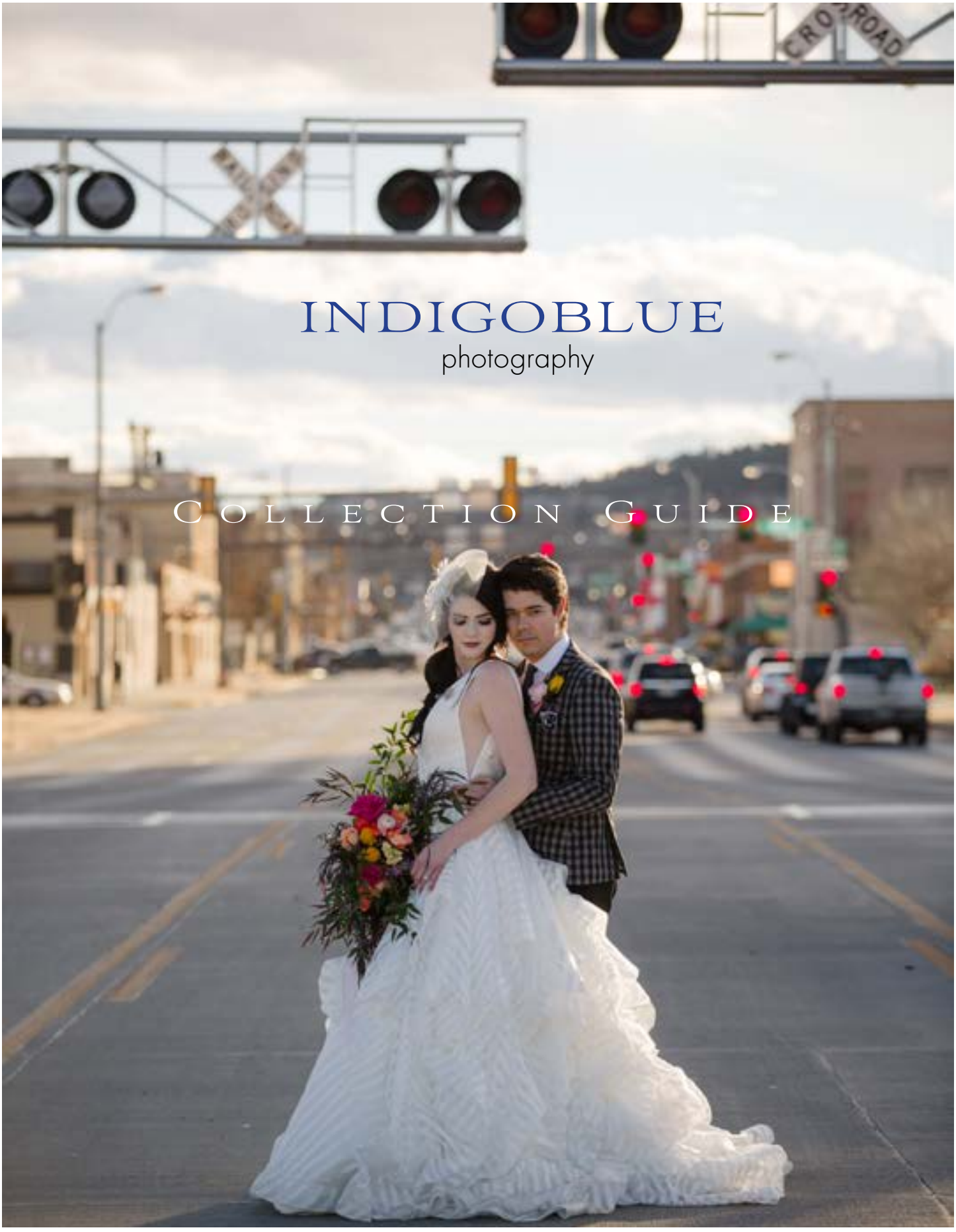

INDIGOBLUE

photography

Collection Guide

WELCOME FRIENDS

THIS IS ME!

Hello and Welcome! This is such an exciting time for you and I am so glad youare here!! I am Sandra and I am the own and main photographer for IndigoBlue Photography. I am so excited that you found me!! Because I believe that getting to know my clients is the #1 way to ensure an awesome experience, I would love to tell you a litte about me! Here are a few things you should know!

- I am originally from Minnesota (yes, the land of frozen things!)
- My husband Ryan and I have been married since 05-23-09 (Best. Day. Ever.)
- We have 4 children who teach us daily what unconditional love is.
- I live in Hot Springs, South Dakota but I love to travel!
- I started IndigoBlue Photography when we moved to the Black Hills in 2013.
- Ryan keeps me balanced and puts up with all my craziness!
- I am the lead photographer, email writer, blogger and editor!
- Meeting new people and hearing their stories is one of my favorite things.
- I shoot 20-25 weddings annually.
- I am slightly obsessed with remodeling old houses.
- I love creating beautiful images but more importantly, I love serving couples on one of the greatest days of their lives!!

Now that you've gotten to know me a little bit, turn the page to read more about my "Wedding Experience"!!

Keep reading!. . .

THE *Wedding* EXPERIENCE

MY PHILOSOPHY

I'm sure your mind is racing with all that needs to be planned. It's all very exciting but it can also be somewhat overwhelming. You're planning the day that you've been anticipating your whole life and yet you only get one shot at it! By the time you get the hang of it, the planning is over! My goal as a wedding photographer is to make this one aspect of the planning process simple. Photography is more than just images, it's a real part of your day. Not only do you deserve beautiful images, you also deserve an amazing photographic experience. When my couples feel comfortable and relaxed in front of the camera, that results in genuine, joyful images! When I think back to my wedding day, I remember amazing memories.... but most of the moments I remember the best are the instances that were captured in my pictures. They are priceless to me. Our photographer made us feel so incredibly comfortable and for the first time, I experienced what it feels like to be in front of the camera as a bride. Your wedding day is an experience from beginning to end and your photography is a huge part of that experience..... shouldn't it be fun? and enjoyable? and natural? I think so! My goal is to not only capture memories for my clients, it's to create an experience that they will never forget.

THE PROCESS

One way I ensure that my brides and grooms enjoy the BEST photographic experience possible is through forming a relationship with my couples. I try my best to make sure that all of my couples are the PERFECT fit before officially booking. A bride and groom should connect with their photographer, trust their photographer and be EXCITED about the whole process with them! After booking, I love getting to know my clients through an ENGAGEMENT SESSION that helps you warm up to the camera so that you are ready to rock and roll on the wedding day! By the time the wedding day arrives, my clients feel more like friends and that creates a safe and relaxed environment for photography! Now that you know a little bit about my approach to the wedding day, you can continue reading to find more detailed information about THE WEDDING EXPERIENCE!

Random fact #1 If you haven't heard...I'm obsessed with caramel!!

THE WEDDING EXPERIENCE

WEDDING COLLECTION 1 : $4650

complimentary engagement session // 9 hours of wedding day coverage

two photographers // digital negatives of all edited images // print release

professional editing // consutations //custom wedding day itinerary

online viewing gallery // 10x 10 signature album // 16x20 fine art canvas

WEDDING COLLECTION 2 : $3450

complimentary engagement session // 7 hours of wedding day coverage

two photographers // digital negatives of all edited images // print release

professional editing // consultations // custom wedding day itinerary

online viewing gallery // 2- 11x14 prints

WEDDING COLLECTION 3 : $3150

6 hours of wedding day coverage // two photographers

professional editing // digital negatives of all edited images

online viewing gallery // print release

THE WEDDING EXPERIENCE

enhancements

10X10 CUSTOM DESIGNED ALBUM- $950

ADD ADDITIONAL ALBUM SPREAD - $50 PER SPREAD

ADDITIONAL COVERAGE - $300/HR

ADDITIONAL SHOOTER- $600

ENGAGEMENT ALBUM - $350

To reserve your date

Just let me now which collection you would like and then I will e-mail you your contract and invoice to review.

*Once your contract is signed and returned with your paid retianer your date is officially reserved and we can start deciding on where and when to do your engagement photos!

CONTACT : SANDRA@INDIGOBLUEPHOTO.COM

Random fact #2 I am a HUGE animal lover and have two dogs, one cat and two horses.

Legacy ALBUMS

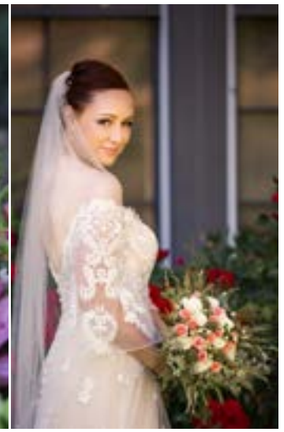

ALBUM OPTIONS

10x10 20 Page Album $950

Additional album Spread (2 Pages) $50 per spread

8x8 Duplicate Parent Album - $500

WHY INVEST?

Your first decision as an engaged couple is to set priorities for your wedding planning. You have to decide what you value most. Is it the dress? The food? The Venue? As a bride AND photographer, I believe that couples should make their photography a top priority. After the big day is over, you will leave your reception with a spouse & your pictures.... that's it! All of that planning and preparation is over in a matter of hours! So if you're choosing to invest in high quality photography, those images deserve a classy, elegant home after the wedding. I offer high end, leather bound Signature Albums for my wedding clients. The images are printed straight onto the pages and the covers are wrapped with top grain leather or linen. This is the perfect ending to The Wedding Experience and it's a keepsake that you will be showing your children and grandchildren one day. It becomes part of the legacy you pass down for generations!

faq's

THE WEDDING EXPERIENCE

ENGAGEMENTS:

I am more than willing to travel for engagement sessions!I actually love it when my couples ask me to photograph them in a location that means something special to them! I book engagement sessions at least two months in advance and 60 miles of travel are included.

DIGITAL FILES:

I average 40-60 images per hour that I'm shooting. I love delivering my client's files quickly and easily via an online gallery. You will have the ability to print, share and download your images as much as you want. I believe in freely sharing my work because that is what I would want if I were in your shoes!

COVERAGE:

I am often asked if 9 hours is enough time to capture the full wedding story and the answer is yes! My main goal right now is securing and saving your date. You can always add additional coverage as we get closer to the big day and we have a good idea of your timeline.

OUR SHOOTING STYLE:

I love being both interactive and discreet throughout the wedding day. There will be parts of the day when I will need to be in control in order to accomplish everything that needs to be done while staying on schedule(The family photos). There will also be moments when you shouldn't even know that I'm there (The ceremony, during dances and toasts, etc.). I teach my couples how to interact in front of the camera during their engagement session so you are naturals on the wedding day and don't need quite as much instruction from me!

BOOKING:

Once I have answered any questions you may have and you have decided that my Wedding Experience is exactly what you're looking for on your wedding day, the next step is a booking proposal. I will create an online proposal that will walk you through the package and when you're ready you can save your date by signing your contract and paying your retainer online.

Thank You

I'm so glad you contacted me! Enjoy this season of engagement and get excited about your BIG DAY because it's going to be fabulous! Plan and prepare but always remember that at the end of the day, you're marrying the love of your life and that's all that really matters. Congratulations on your engagement and I look forward to hearing from you!

Hugs! Sandra

WWW.INDIGOBLUEPHOTO.COM